

Ground floor (144.6m² + 59.4m² GARAGE)

SHETLAND ISLANDS COUNCIL
PLANNING
30 MAR 2016
PASS TO ACTION

TEAM LEADER
DEVELOPMENT MANAGEMENT
04 APR 2016
SIGNED: *JR Howard*

Rev B: Position of rooflights in link altered to tally with Section AA . . . Mar'16
Rev A: Ground level to east of site raised to screen basement; Height of main house reduced by 800mm - ground floor level to match garage . . . Feb'16

Izgreiv, Sea Road, Lower Sound
Lerwick, Shetland, ZE1 0RN
Tel: 01595 697505
alan@alanmckayarchitect.co.uk

GRANT OF PLANNING PERMISSION
APPROVED
BY SHETLAND ISLANDS COUNCIL AS
PLANNING AUTHORITY UNDER THE
PROVISIONS OF THE TOWN AND
COUNTRY PLANNING (SCOTLAND)
ACT 1997 IN ACCORDANCE WITH THE
ATTACHED DECISION NOTICE

Project title
Proposed New House
Park Road
Sandwick
Drawing title
Ground floor plan
Scale 1:100
Date Dec'15
Drawn AMc

REF 212IS NO P03b

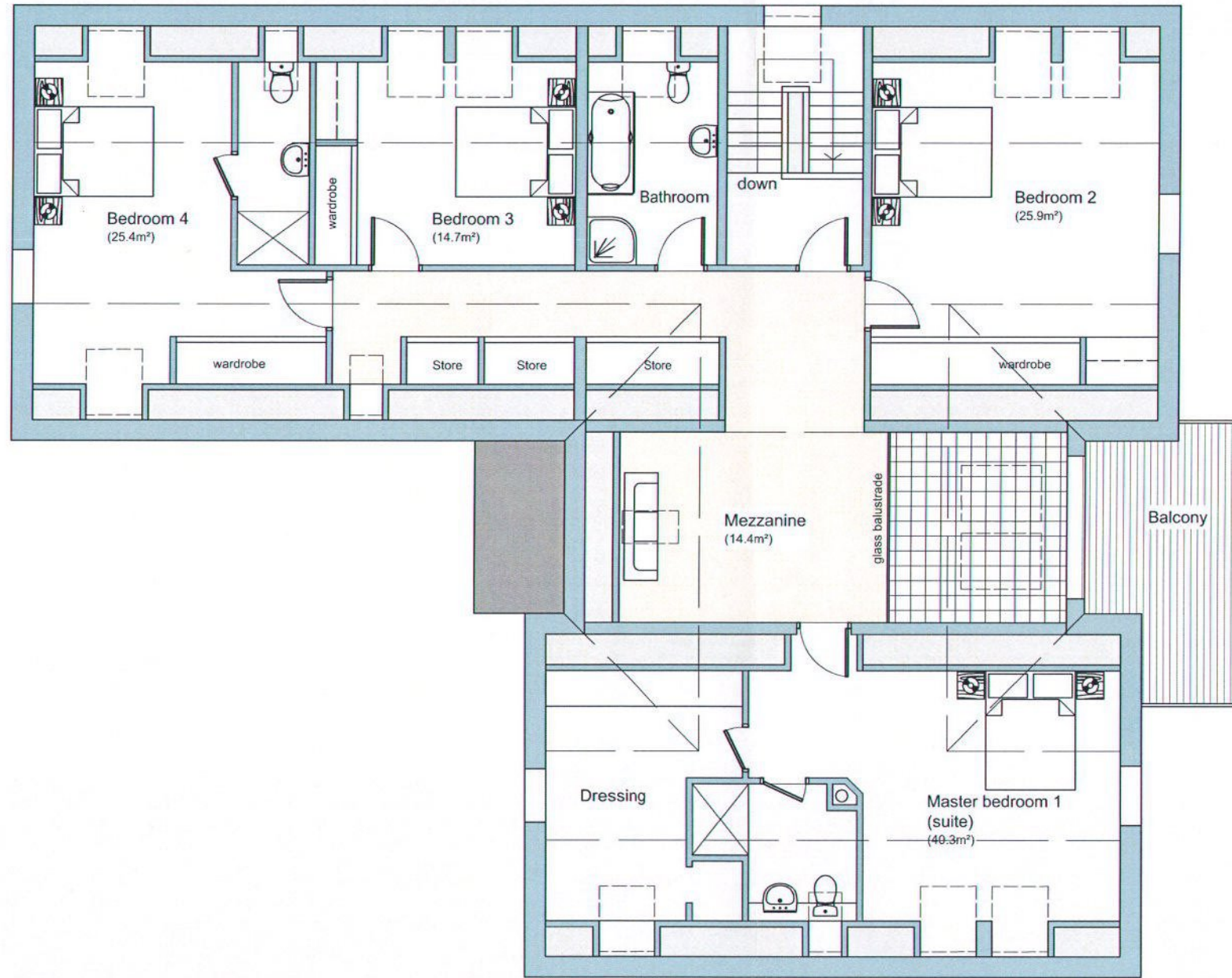

Upper floor (149.3m²)

TEAM LEADER
DEVELOPMENT MANAGEMENT

04 APR 2016

SIGNED: *JR Howard*

GRANT OF PLANNING PERMISSION
APPROVED
BY SHETLAND ISLANDS COUNCIL AS
PLANNING AUTHORITY UNDER THE
PROVISIONS OF THE TOWN AND
COUNTRY PLANNING (SCOTLAND)
ACT 1997 IN ACCORDANCE WITH THE
ATTACHED DECISION NOTICE

Rev B: Position of rooflights in
link altered to tally with Section
AA ... Mar'16

Rev A: Ground level to east of
site raised to screen basement;
Height of main house reduced
by 800mm - ground floor level
to match garage ... Feb'16

SHETLAND ISLANDS COUNCIL
PLANNING

31 MAR 2016

PASS TO ACTION

Izgrev, Sea Road, Lower Sound
Lerwick, Shetland, ZE1 0RN
Tel: 01595 697505
alan@alanmckayarchitect.co.uk

Project title
Proposed New House
Park Road
Sandwick

Drawing title
Upper floor plan

Scale: 1:100
Date: Dec'15
Drawn: AMC

REF: 212IS NO: P04b

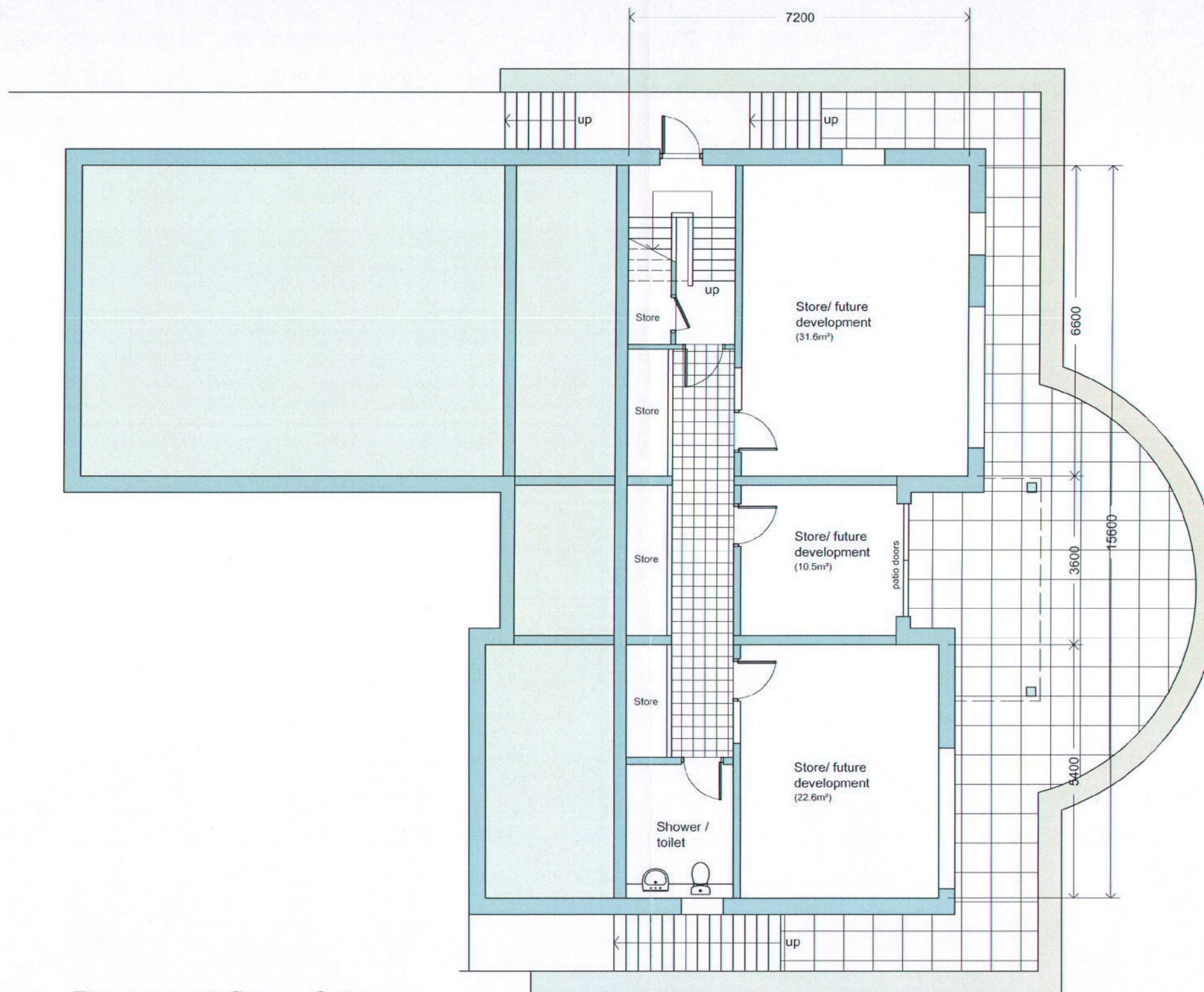

Basement floor- future
development (103.6m²)

TEAM LEADER
DEVELOPMENT MANAGEMENT
04 APR 2016
SIGNED: J.R. Howe

GRANT OF PLANNING PERMISSION
APPROVED
BY SHETLAND ISLANDS COUNCIL AS
PLANNING AUTHORITY UNDER THE
PROVISIONS OF THE TOWN AND
COUNTRY PLANNING (SCOTLAND)
ACT 1997 IN ACCORDANCE WITH THE
ATTACHED DECISION NOTICE

Rev A: Ground level to east of
site raised to screen basement;
Height of main house reduced
by 800mm - ground floor level
to match garage . . Feb'16

Izgreiv, Sea Road, Lower Sound
Lerwick, Shetland, ZE1 0RN
Tel: 01595 697505
alan@alanmckayarchitect.co.uk

SHETLAND ISLANDS COUNCIL
PLANNING
25 FEB 2016
PASS TO ACTION

Project title
Proposed New House
Park Road
Sandwick
Drawing title
Basement plan

Scale 1:100
Date Dec'15
Drawn AMc

REF: 212IS NO: P02a